DESTINATION RIVIERA

Destination Riviera
11 Avenue de France - 06190
Roquebrune-Cap-Martin Francia

Leonardo Petroni
+33 6 78 44 19 55
+33 9 61 60 33 42

leonardo@destination-riviera.com
contact@destination-riviera.com

??????????? ????????? 70 ?² ? 3 ????????? – ????????, ????? ?? ????????

?????? 06190_LJ

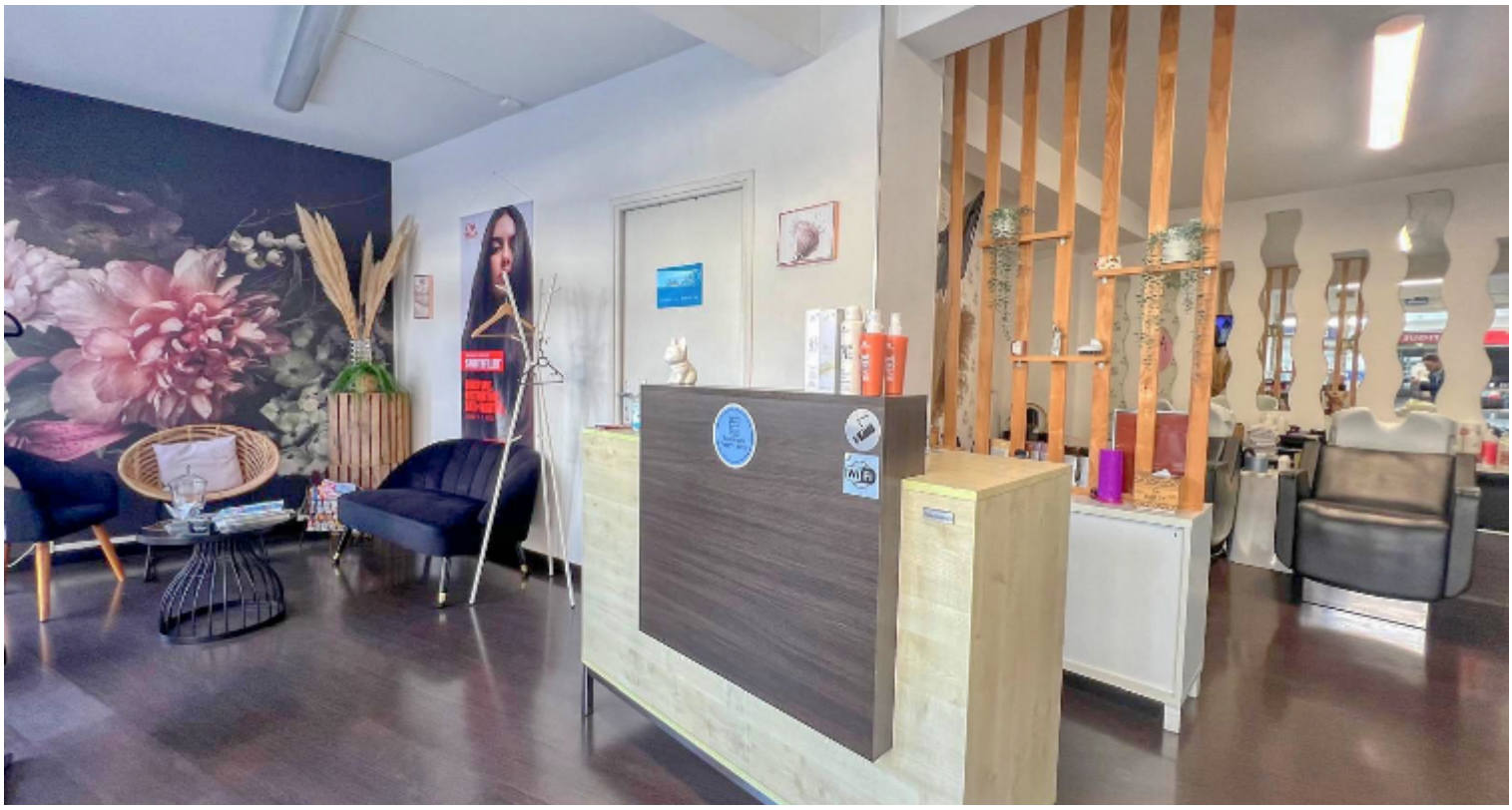

???????? ???????????

????????? ??????????? ????????? ?? ??????? ????? ????????, ? ???????????????? ???????? ?? Gare de Carnolès, ???????? ????? 70 ?², ? ????????? ????? ??????????? ??? ????????????? ?????. ?????? ???????? ???????? ????????? ????????? ???? ????????, ????????? ?? ?????, ??? ??????????? ??????? ????? ????????. ????????? ??? ?????? ????????? ?? ????????? ????????????? ??? ? ?????? ? ???????? ?????? ???????????. ???????? ???????????? ??? ????????? ???? ??????? (????? ???????????). ???????? ???????? ??? ??? ?????????, ??? ? ??? ???????? ???????? ??????? ? ????????? ?????? Carnolès. ????? ??????? ?? ????? ????? ?? ?????????????. #DestinationRiviera

82 000 €

???????

?????	**Roquebrune-Cap-Martin**	???????? ?? ????????? ???????? :	**60 €/?????**
??????? ??????? :	**70 ?²**	????????? :	**??**
???????? ??????????? :	**????????**		

DESTINATION RIVIERA

Destination Riviera
11 Avenue de France - 06190
Roquebrune-Cap-Martin Francia

Leonardo Petroni
+33 6 78 44 19 55
+33 9 61 60 33 42

leonardo@destination-riviera.com
contact@destination-riviera.com

< 71	A
71 ? 110	B
111 ? 180	C
181 ? 250	D
251 ? 330	E
331 ? 420	F
> 450	G

170 kWh / m² / ???

< 7	A
7 ? 11	B
12 ? 30	C
31 ? 50	D
51 ? 70	E
71 ? 100	F
> 80	G

Date réalisation bilan énergétique :

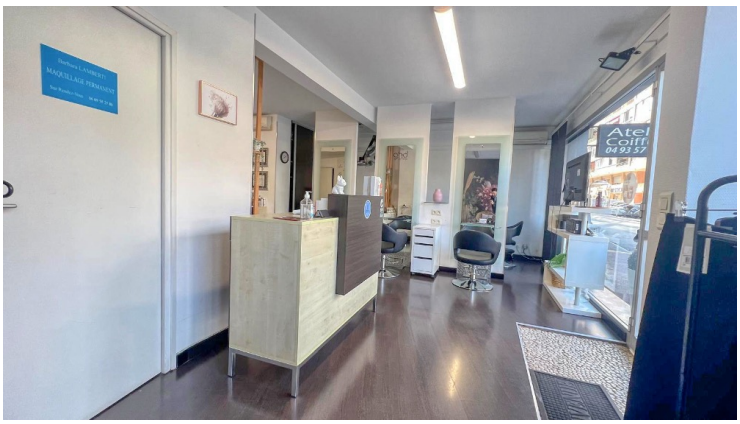

DESTINATION RIVIERA

Destination Riviera
11 Avenue de France - 06190
Roquebrune-Cap-Martin Francia

Leonardo Petroni
+33 6 78 44 19 55
+33 9 61 60 33 42
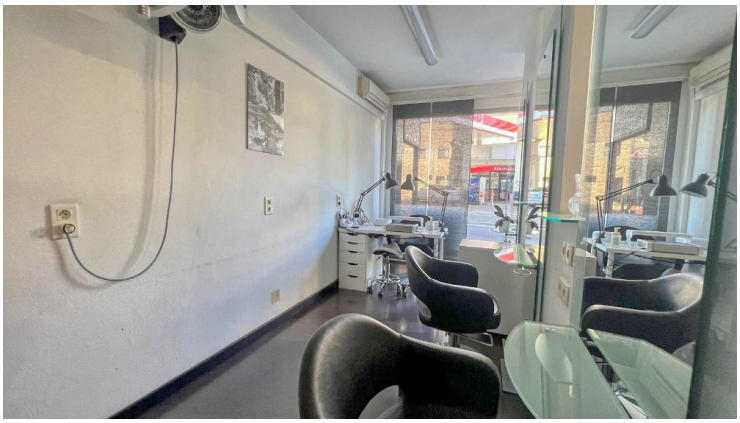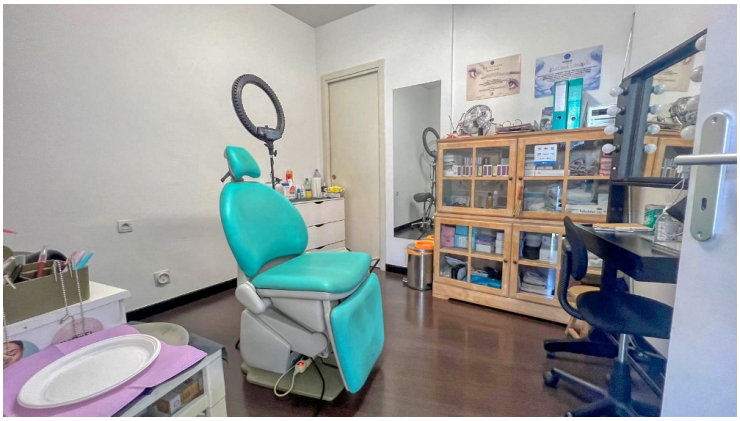
leonardo@destination-riviera.com
contact@destination-riviera.com